PERMANENT ADDRESS		PRESENT ADDRESS
MR. RANAJEET MALL S/0 SHRI.KISHAN MALL VILL.SISWA GOITI P.O.SISWA GOITI DISTT. KUSHINAGAR (U.P.) MOB.- 09554861166.09198570569	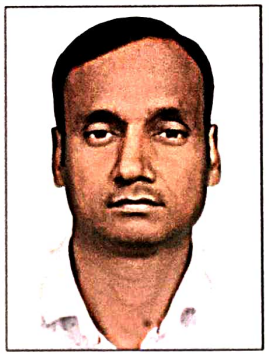	MR. RANAJEET MALL S/0 SHRI.KISHAN MALL VILL.SISWA GOITI P.O.SISWA GOITI DISTT. KUSHINAGAR (U.P.) MOB.- 9554861166, 7523088191

BIO-DATA

POST APPLIED FOR	:	"PIPE FABRICATOR"
NAME OF FULL	:	MR.RANAJEET MALL
FATHER'S NAME	:	SHRI.KISHAN MALL
MOTHER'S NAME	:	SMT.BANTA DEVI
WIFE'S NAME	:	SMT.SHILA DEVI
DATE & PLACE OF BIRTH	:	10.10.1982 (KUSHINAGAR)
NATIONALITY/RELIGION	:	INDIAN (HINDU)
SEX	:	MALE
QUELIFICATION	:	10TH PASS
LANGUAGE KNOWN	:	HINDI & ENGLISH

PASSPORT DETAILS

PASSPORT NO.	DATE OF ISSUE	DATE OF EXPIRY	PLACE OF ISSUE
R 0483992	18.05.2017	17.05.2027	LUCKNOW

EXPERIENCE IN GULF

NAME OF COMPANY	DESIGNATION	PERIOD
CHINA MACHINERY INTERN. ENGG. & CONST. CORP. IRAQ	PIPE FABRICATOR	04.10.2023 TO 27.09.2024
KHARAFI NATIONAL KSC	PIPE FABRICATOR	21.03.2012 TO 22.01.2017
NASEER HAJIR CO.LTD DOHA QATAR	PIPE FABRICATOR	06.09.2009 TO 07.09.2010

EXPERIENCE IN INDIA

NAME OF COMPANY	DESIGNATION	PERIOD
LARSEN & TOUBRO LTD	PIPE FITTER	09.11.2000 TO 15.09.2001
ENGG CONST. CO LTD	PIPE FITTER	07.11.2001 TO 15.11.2003
KIRAN ENGG CONST.	PIPE FITTER	05.03.2004 TO 18.02.2006
GOLDEN ARC FAS. & ERECTORS	PIPE FITTER	15.05.2006 TO 27.03.2008

PLACE :

DATE :

SIGNATURE OF APPLICANT

中机工程
CMMEC

EMPLOYMENT CERTIFICATE

TO WHOM SO EVER IT MAY CONCERN

It is our pleasure to write on behalf of our staff RANAJEET MALL, Project ID NO:B-2740, Nationality IND, Who has worked with our organization in the position of "PIPE FABRICATOR" from 2023-10-4 to 2024-9-27.We found him pretty active in whatever task we have provide him,He is professionally strong, hardworking and a dedicated employee. We wish him all the best for his future endeavours.

FOR: CHINA MACHINERY ENGINEERING & CONSTRUCTION CORPORATION

PROJECT: CPF- OIL TREATMENT SYSTEM AND AUXILIARY SYSTEMS PROJECT(IRAQ)

Mr. He Weiming

(Admin Manager)

Date: 25/01/2017

Reference: 125086

CERTIFICATE OF SERVICE

We certify that Mr. Ranajeet Mall Shri of Indian Nationality, holder of Passport/ Civil ID Number G6347796 / 282101011719 has been employed with us in the position of E00629,PIPE FABRICATOR from 21/03/2012 until 22/01/2017. This certificate has been issued upon his request.

The company is not responsible for any liabilities resulting from the details contained in this certificate.

Authorized Signature

شركة الخرافي ناشيونال ش.م.ك (مقفلة) KHARAFI NATIONAL KSC (Closed) 39

Tel : +965 22259000
Fax: +965 22259999
P.O. Box: 24081, Safat 13101, Kuwait
kharafi.national@kharafinational.com
Capital: KD 10,050,000
Commercial Reg.No: 23866

NASSER S. AL-HAJRI CO. LTD.
INDUSTRIAL CONTRACTORS

C.R. No.22351
P.O. Box: 31854
Doha, Qatar
Tel.: +974-462 6725
Fax: +974-462 1033
E-mail: nshcorp@qatar.net.qa

شركة ناصر سعيد الهاجري المحدودة
مقاولات الصناعية

س.ت. : ٢٢٣٥١
ص.ب : ٣١٨٥٤
الدوحة، قطر
تلفون : ٤٦٢١٧٢٥ ٩٧٤+
فاكس : ٤٦٢١٠٣٣ ٩٧٤
البريد الإلكتروني: nshcorp@qatar.net.qa

CERTIFICATION

TO WHOM IT MAY CONCERN

This is to Certify that Mr. RANAJEET MALL holder of INDIA Passport No. G6347796 Employment # 27307 has been assigned to work asPIPE FARICATOR in our company M/s. NASSER.S.AL HAJERI CO. LTD. for QATAR Gas 3&4 SULPHUR RECOVERY UNIT Project from 06/09/2009 to 07/09/2010 at Ras LAffan Industrial city state of QATAR.

During his tenure, we found him sincere ans hard working with dedication to his duties and responsibilities.

This certification is being issued upon the request of the above person for ever purpose this may serve him best and we wish him every success to him future end eavors.

For Nasser S. Al Hajri Co. Ltd.

MR. SURESH KU[illegible]
Administration Ma[illegible]

Registered Office
L & T HOUSE
BALLARD ESTATE
P.O. BOX – 228, BOMBAY 400074
TELEPHONE : 26 82 91
TELEGRAMES : 'CIVICON'

LARSEN & TOUBRO LIMITED

ECC CONSTRUCTION GROUP

Civil Mechanical, Electrical Engineers & Constructions

FROM – XI

SERVICE CERTIFICATE

Date : 15.09.2001

This is to certify that Mr. RANAJEET MALL has been working our company as a "PIPE FITTER" from 09.11.2000 TO 15.09.2001 at our site Reliance Ind. Ltd. Hazira (Surat) .

His performance during this period was satisfactory & bears good character. He was found punctual, hard working, honest and sincere employee of our organization. He left his job his own accord for better prospects.

I wish him all the success in his future life and have no objection for recommending him any responsible post.

Trade capabilities	:	Good/ Satisfactory / Unsatisfactory
General behavior	:	Good/Satisfactory/Unsatisfactory
Reason for leaving services	:	Retrenched/Discharged/Dismissed/Resigned

For : LARSEN & TOUBRO LIMITED

(RESIDENT ENGINEER)

Specimen Signature / Thumb
Impression of work man

ECC

Site : BOMBAY
DELHI, CALCUTTA

Registered Office:
L & T HOUSE
BALLARD ESTATE
P. O. BOX 278 BOMBAY - 400 038
TELEPHONE : 26 81 81
TELEGRAMS : CIVICOM BOMBAY

ENGINEERING CONSTRUCTION CORPORATION LTD.

(Holly Owned Subsidiary of LARSEN & TUBRO LTD.)

CIVIL, MECHANICAL, ELECTRICAL, ENGINEERS & CONTRACTORS

Site : ONGC Uran Dist,
Raigadh.
DEEPAK FERTILIZERS TALOJA
N. I. P. C. HAZIRA (SURAT)

*Ref. No.*_____ *Date:* 15/11/2003.

SERVICE CERTIFICATE

NAME	:	MR. RANJEET MALL
DESIGNATION	:	"PIPE FITTER"
DATE OF JOINING	:	07/11/2001
DATE OF LEAVING	:	15/11/2003
SITE OF WORK	:	BOMBAY DYEING, PATALGANGA.
REASON FOR LEAVING	:	COMPLETION OF WORK
ABILITY	:	SATISFACTORY
CONDUCT	:	GOOD
REMARKS	:	HE WAS VERY HARD WORKER.

FOR: ENGINEERING CONSTRUCTION CORPN. LT

Engineering Construction Corpn. Ltd.
B. K. Pandey
Proprietor

KIRAN ENGINEERING CONSTRUCTIONS

ALL TYPES OF FABRICATION AND ERECTION WORKS

SPECIALIST IN : Chemical & Pharmaceutical Plants, Heavy Structural, Tuber Structure, Rolling Cranes, Pipings, Tanks, Sheet Metal Works, Air Conditioning Sucting, Sp. In Erections, Heavy Machinery, Bioler & Rolling Cranes.

Ref.

Date : 18.02.2006

TO WHOM SO EVER IT MAY CONCERN

*This is to certify that MR Ranajeet Mall whose particulars are given below was employed by us at constructions for our project of "**Pipe Fitter**" in Pfizer Ltd. Turbhe Belapur Road site, during the period from 05.03.2004 to 18.02.2006*

Name	:	*MR Ranajeet Mall*
Designation	:	***Pipe Fitter***
Professional Efficiency	:	*Good*
Character	:	*Good*
Reason For Leaving	:	*Completion Of Work*

For : KIRAN ENGG. CONSTRUCTIONS

KIRAN ENGINEERING CONSTRUCTIONS

Phone : 7684532
Fax : 7672262

GOLDEN Arc Fabricators & Erectors

Specialist in; Construction, Maintenance, Structural Engineers
Contractor for Chemical Plants & Oil Storage Tanks, Crane Supp. etc.

Ref. No. **Date :** 27.03.2008

SITE: RELIANCE KOPERKHARINE , BELAPUR ROAD .

TO WHOM SO EVER IT MAY CONCERN

This is to certify that Mr. RANAJEET MALL was working in our organization as "PIPE FITTER " from 15.05.2006 TO 27.03.2008

During his tenure with us we have observed him to be very efficient, honest and punctual in his duties. His character and conduct are good.

He left our job on his own accord for better prospect. We wish him all success in his future endeavors.

For : GOLDEN ARC FABRICATORS & ERECTORS

GOLDEN ARC FABRICATORS & ERECTORS

भारत गणराज्य REPUBLIC OF INDIA

MALL

IND

R0483992

RANAJEET

M

10/10/1982

KUSHINAGAR, UTTAR PRADESH

LUCKNOW

18/05/2017

17/05/2027

P<INDMALL<<RANAJEET<<<<<<<<<<<<<<<<<<<<

R0483992<6IND8210106M7051706<<<<<<<<<<<<<<4

R0483992

SHRI KISHAN MALL

BANTA DEVI

SHILA DEVI

SISHWA GOEETI

POST SISHWA GOITI,KUSHI NAGAR

PIN:274304,UTTAR PRADESH,INDIA

G6347796 29/11/2007 LUCKNOW

LK1071045910817